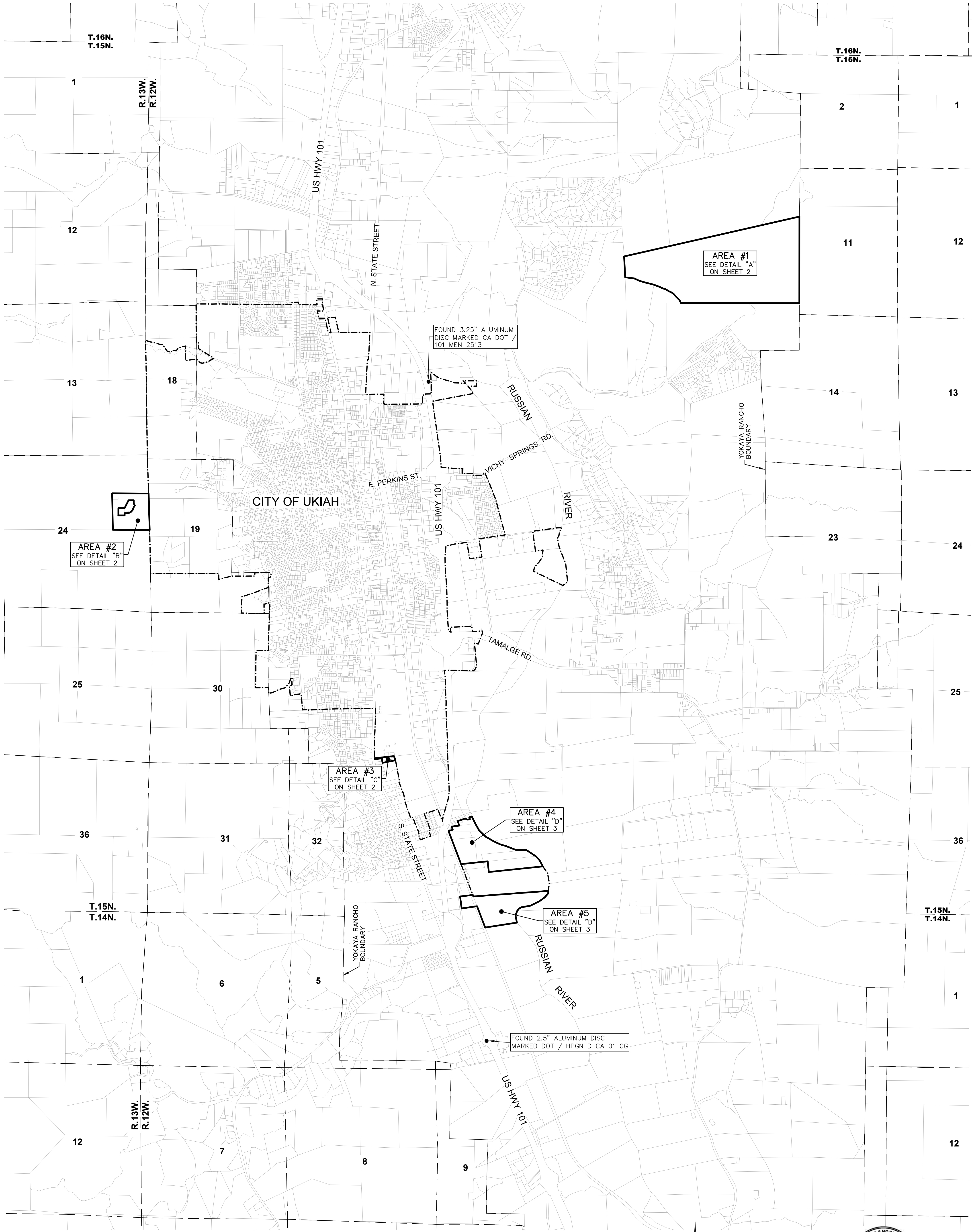
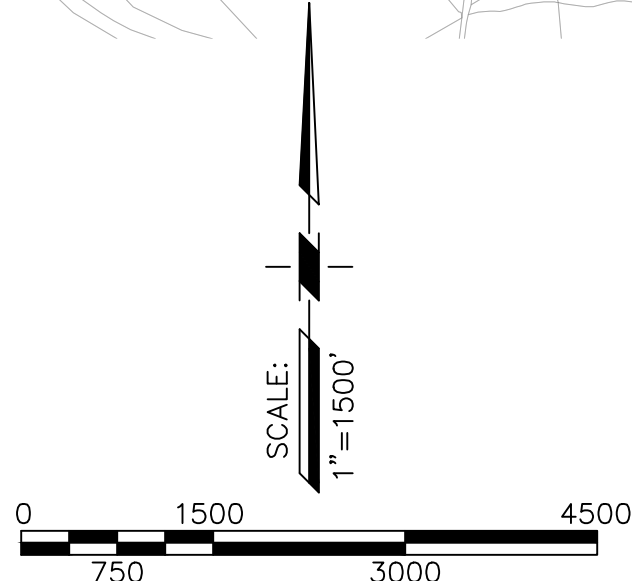

EXHIBIT "B"
CITY OF UKIAH ANNEXATION
 PORTIONS OF LOTS 70, 71, 73, AND 99 OF THE YOKAYA RANCHO, AND
 PORTION OF SECTION 24 TOWNSHIP 15 NORTH, RANGE 13 WEST,
 MOUNT DIABLO MERIDIAN (M.D.M.)
MENDOCINO COUNTY, CALIFORNIA
 SEPTEMBER 16, 2021
 SHEET 1 OF 3



LEGEND:
 APN ASSESSOR PARCEL NUMBER
 POB POINT OF BEGINNING
 - - - - - CURRENT CITY OF UKIAH BOUNDARY
 ——— PROPOSED CITY OF UKIAH ANNEXATION BOUNDARY

NOTES:
 1. ALL DISTANCES SHOWN ARE IN FEET AND DECIMALS THEREOF.
 2. THE BASIS OF BEARINGS FOR THIS DESCRIPTION IS BASED ON NAD 83, CALIFORNIA COORDINATE SYSTEM (CCS83), ZONE 2 (2010.00 EPOCH DATE) USING THE TWO FOUND NATIONAL GEODETIC SURVEY MONUMENTS DESIGNATED '101 MEN 25.13 AND 'HPGN D CA 01 CG'. ALL DISTANCES CITED HEREIN ARE GRID VALUES WHICH ARE THE BASIS FOR THE AREAS SHOWN HEREON. TO OBTAIN GROUND VALUES DIVIDE THE DISTANCES BY 0.999890795 TO OBTAIN GROUND DISTANCES.
 3. THE PURPOSE OF THIS EXHIBIT IS TO ACCOMPANY THE LEGAL DESCRIPTION "EXHIBIT A" FOR ANNEXATION PURPOSES AND TO COMPLY WITH THE STATE BOARD OF EQUALIZATION'S "WRITTEN LEGAL (GEODETIC) DESCRIPTION REQUIREMENTS". THE LEGAL DESCRIPTION AND THIS EXHIBIT IS TO BE USED TO ESTABLISH GEODETIC POSITION ONLY AND IS NOT INTENDED TO ESTABLISH PROPERTY OWNERSHIP.



PSOMAS

PREPARED AT THE REQUEST OF:
 CITY OF UKIAH

EXHIBIT "B"
CITY OF UKIAH ANNEXATION
 PORTIONS OF LOTS 70, 71, 73, AND 99 OF THE YOKAYA RANCHO, AND
 PORTION OF SECTION 24 TOWNSHIP 15 NORTH, RANGE 13 WEST,
 MOUNT DIABLO MERIDIAN (M.D.M.)
MENDOCINO COUNTY, CALIFORNIA
 SEPTEMBER 16, 2021
 SHEET 2 OF 3

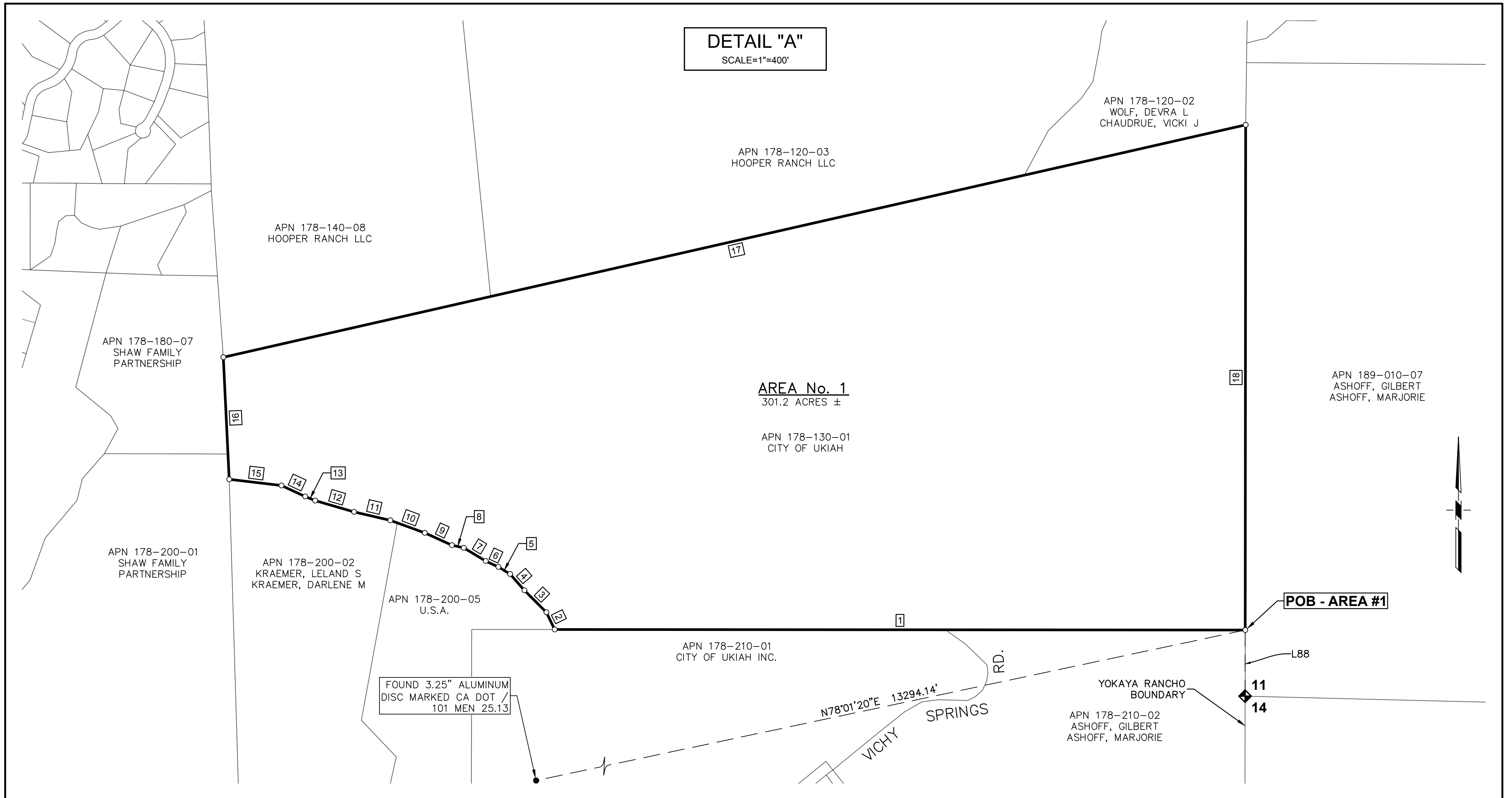

SEGMENT #	LENGTH	DIRECTION / DELTA	RADIUS
1	4150.78	N89° 56' 57"W	
2	114.79	N25° 56' 57"W	
3	186.78	N45° 04' 57"W	
4	130.49	N41° 08' 57"W	
5	82.39	N59° 03' 57"W	
6	83.69	N65° 11' 57"W	
7	154.08	N58° 49' 57"W	
8	73.19	N77° 44' 57"W	
9	178.58	N65° 18' 57"W	
10	220.68	N70° 03' 57"W	
11	223.98	N76° 56' 57"W	
12	243.67	N73° 49' 57"W	
13	65.09	N67° 31' 57"W	
14	157.18	N65° 10' 57"W	
15	315.76	N83° 11' 57"W	
16	733.99	N2° 46' 33"W	
17	6302.38	N77° 11' 49"E	
18	3036.00	S0° 03' 03"W	
19	1281.14	S1° 40' 53"E	
20	1293.15	N89° 35' 05"W	
21	1279.04	N1° 02' 15"W	
22	1278.72	S89° 39' 30"E	
23	114.99	S0° 00' 00"E	
24	79.99	S30° 00' 00"E	
25	67.07	S34° 29' 20"W	
26	127.70	S21° 35' 09"W	
27	37.23	S57° 09' 56"W	
28	57.70	S35° 53' 29"W	
29	67.61	S74° 27' 11"W	
30	69.99	S82° 23' 58"W	
31	72.50	N89° 50' 08"W	
32	79.99	S0° 00' 00"E	
33	219.98	N90° 00' 00"W	
34	259.97	N0° 00' 00"E	
35	219.98	N90° 00' 00"E	
36	304.97	N26° 43' 00"E	
37	179.98	N90° 00' 00"E	
38	465.17	S78° 58' 59"W	
39	157.78	N8° 18' 52"W	
40	249.97	S83° 51' 42"W	
41	32.17	0°37'28"	2951.91'
42	679.53	N83° 51' 42"E	
43	155.49	S21° 00' 55"E	

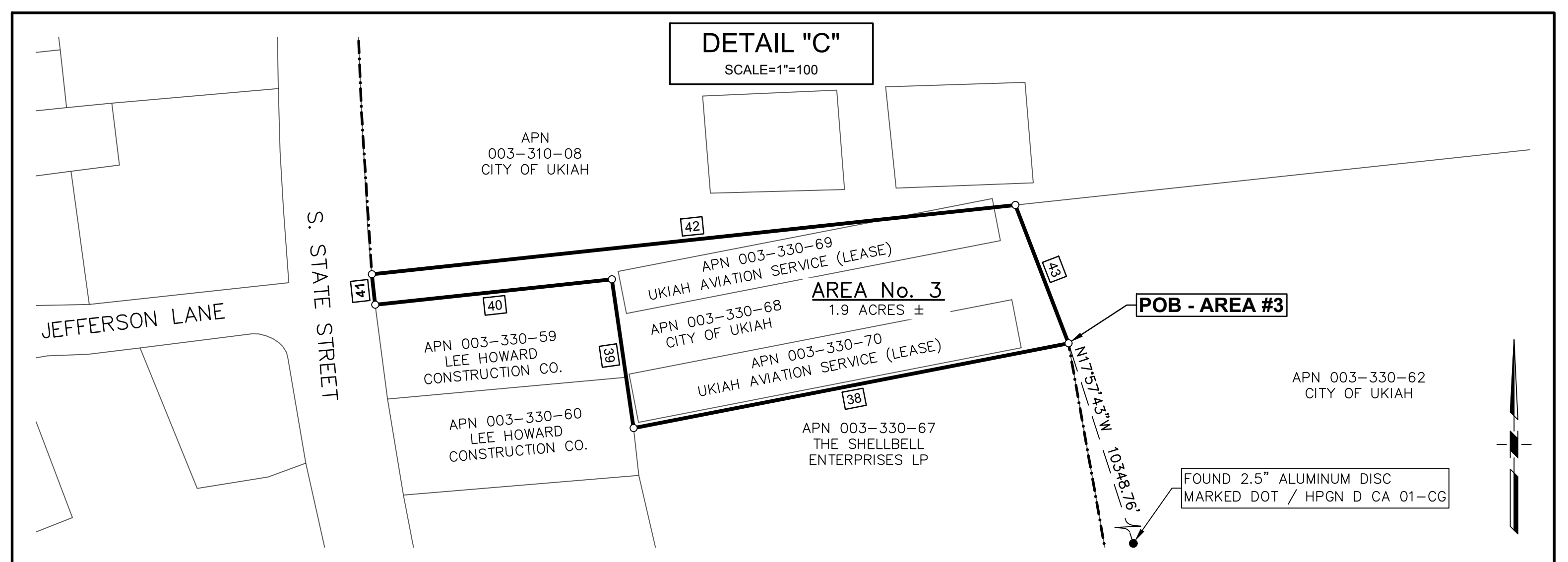
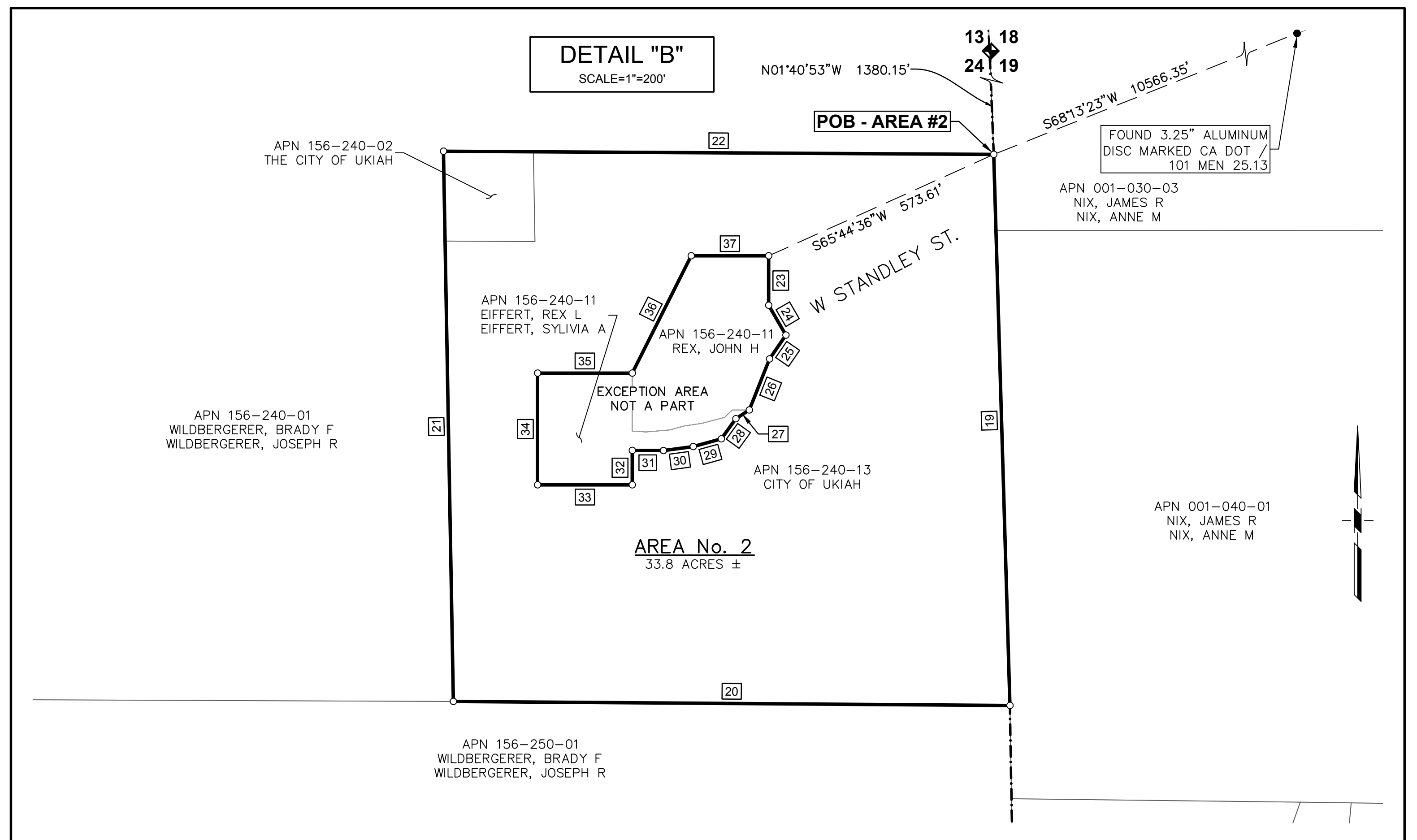

LEGEND:
 APN ASSESSOR PARCEL NUMBER
 POB POINT OF BEGINNING
 - - - - - CURRENT CITY OF UKIAH BOUNDARY
 ——— PROPOSED CITY OF UKIAH ANNEXATION BOUNDARY

PSOMAS

PREPARED AT THE REQUEST OF:
 CITY OF UKIAH

EXHIBIT "B"
CITY OF UKIAH ANNEXATION
 PORTIONS OF LOTS 70, 71, 73, AND 99 OF THE YOKAYA RANCHO, AND
 PORTION OF SECTION 24 TOWNSHIP 15 NORTH, RANGE 13 WEST,
 MOUNT DIABLO MERIDIAN (M.D.M.)
MENDOCINO COUNTY, CALIFORNIA
 SEPTEMBER 16, 2021
 SHEET 3 OF 3

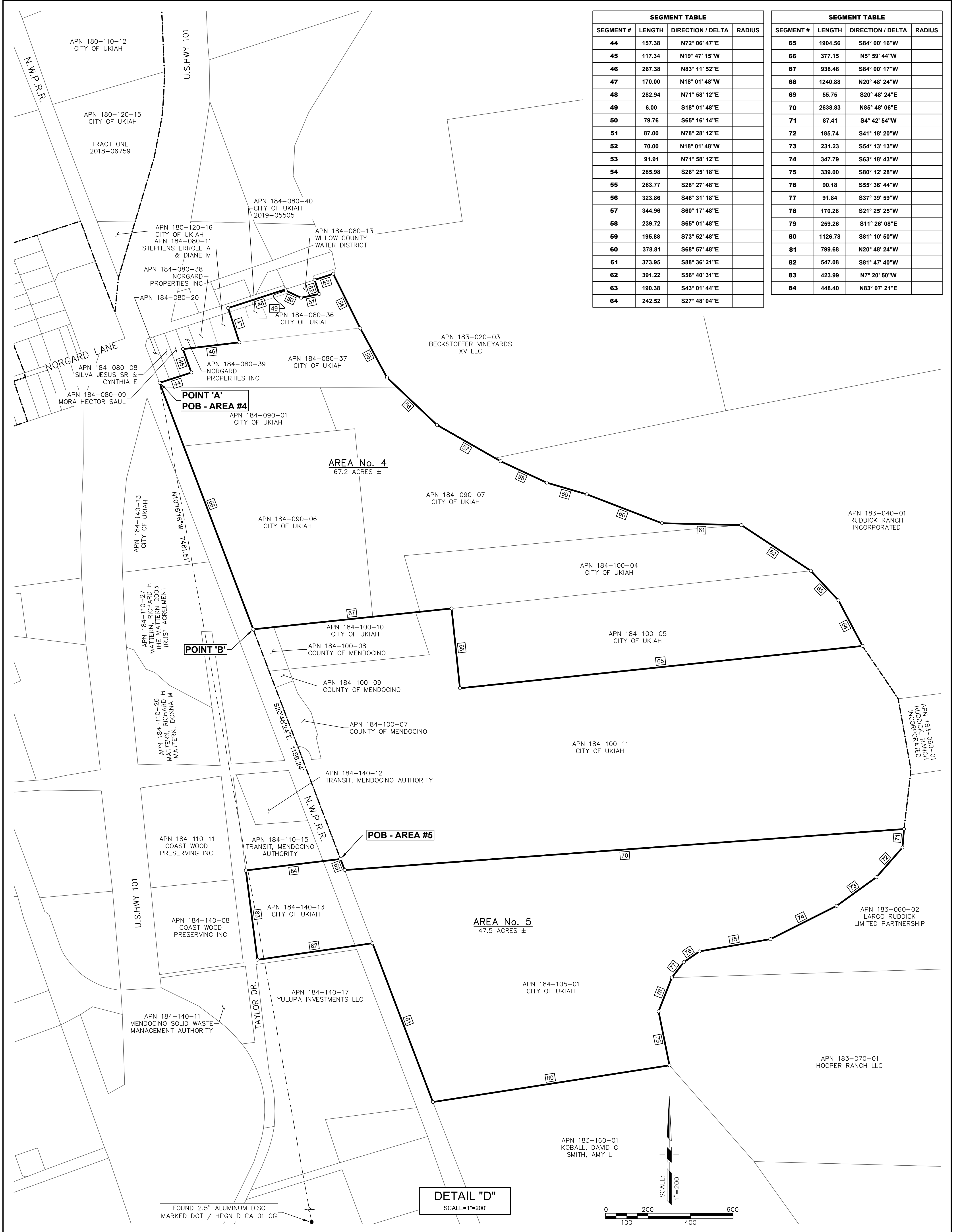

SEGMENT TABLE			
SEGMENT #	LENGTH	DIRECTION / DELTA	RADIUS
44	157.38	N72° 06' 47"E	
45	117.34	N19° 47' 15"W	
46	267.38	N83° 11' 52"E	
47	170.00	N18° 01' 48"W	
48	282.94	N71° 58' 12"E	
49	6.00	S18° 01' 48"E	
50	79.76	S65° 16' 14"E	
51	87.00	N78° 28' 12"E	
52	70.00	N18° 01' 48"W	
53	91.91	N71° 58' 12"E	
54	285.98	S26° 25' 18"E	
55	263.77	S28° 27' 48"E	
56	323.86	S46° 31' 18"E	
57	344.96	S60° 17' 48"E	
58	239.72	S65° 01' 48"E	
59	195.88	S73° 52' 48"E	
60	378.81	S68° 57' 48"E	
61	373.95	S88° 36' 21"E	
62	391.22	S56° 40' 31"E	
63	190.38	S43° 01' 44"E	
64	242.52	S27° 48' 04"E	

SEGMENT TABLE			
SEGMENT #	LENGTH	DIRECTION / DELTA	RADIUS
65	1904.56	S84° 00' 16"W	
66	377.15	N5° 59' 44"W	
67	938.48	S84° 00' 17"W	
68	1240.88	N20° 48' 24"W	
69	55.75	S20° 48' 24"E	
70	2638.83	N85° 48' 06"E	
71	87.41	S4° 42' 54"W	
72	185.74	S41° 18' 20"W	
73	231.23	S54° 13' 13"W	
74	347.79	S63° 18' 43"W	
75	339.00	S80° 12' 28"W	
76	90.18	S55° 36' 44"W	
77	91.84	S37° 39' 59"W	
78	170.28	S21° 25' 25"W	
79	259.26	S11° 26' 08"E	
80	1126.78	S81° 10' 50"W	
81	799.68	N20° 48' 24"W	
82	547.08	S81° 47' 40"W	
83	423.99	N7° 20' 50"W	
84	448.40	N83° 07' 21"E	

FOUND 2.5" ALUMINUM DISC
 MARKED DOT / HPGN D CA 01 CG

DETAIL "D"
 SCALE=1"=200'

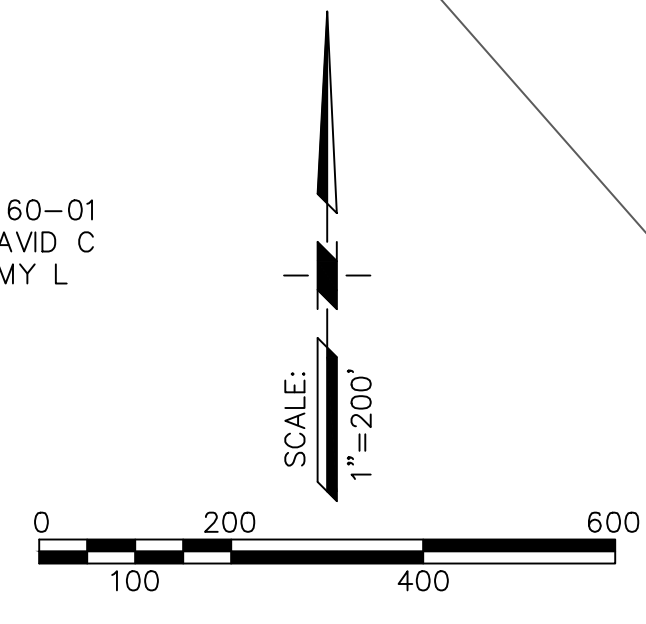

- LEGEND:**
- APN ASSESSOR PARCEL NUMBER
 - POB POINT OF BEGINNING
 - CURRENT CITY OF UKIAH BOUNDARY
 - - - PROPOSED CITY OF UKIAH ANNEXATION BOUNDARY

PSOMAS

PREPARED AT THE REQUEST OF:
 CITY OF UKIAH